Cap 1C.902, bushing 1C.901, adapter 1C.903

1PL
2PL
3PL

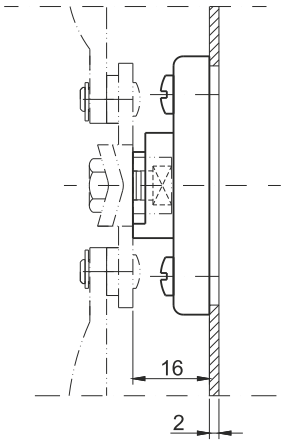

CAP
1C.902.001

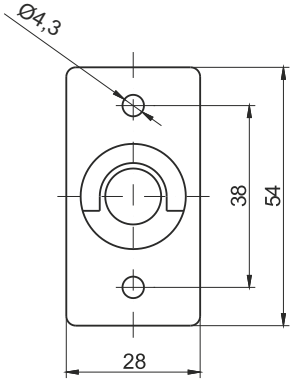

1PL
2PL
3PL

Cap can be fitted with earthing

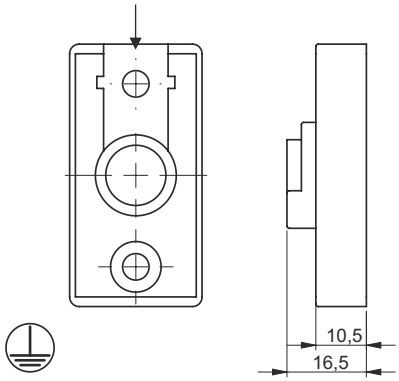

CAP
1C.902.003

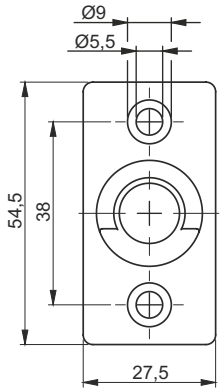

ADAPTER
1C.903.001

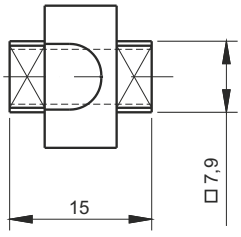

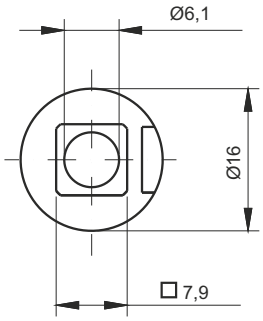

BUSHING

1C.901.001

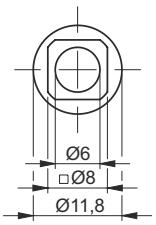

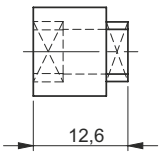

1C.901.005

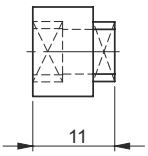

CAT. NUMBER	NAME	MATERIAL
1C.901.001	Bushing for doors at thickness 2,5mm	ZAMAK
1C.901.001SN	Bushing for doors at thickness 2,5mm	Stainless steel
1C.901.005	Bushing for doors at thickness 1,5mm	ZAMAK
1C.901.005SN	Bushing for doors at thickness 1,5mm	Stainless steel
1C.902.001	Cap	ZAMAK
1C.902.001SN	Cap	Stainless steel
1C.902.003	Cap PA	Polyamide
1C.903.001	Adapter	ZAMAK
1C.903.001SN	Adapter	Stainless steel